

Statutory Licensing Sub-Committee

24th January 2020

**Application for the grant of a Premises
Licence**

Ordinary Decision



**Report of Ian Thompson, Corporate Director of Regeneration and
Local Services**

**Councillor Brian Stephens, Cabinet Portfolio Holder for
Neighbourhoods and Local Partnerships**

Electoral division(s) affected: Elvet and Gilesgate

Purpose of the Report

- 1 The Sub-Committee is asked to consider and determine the application for the grant of a premises licence for 1920 Bar and Grill, 19-20 Elvet Bridge, Durham, DH1 3AA.
- 2 A plan showing the location of the premises is attached at Appendix 2.

Executive summary

- 3 The application requests the granting of a Premises Licence for a new establishment (over two floors) and was submitted to the Licensing Authority on 4th December 2019 by Mr Matt Foster (Solicitor) on behalf of Mr Cetin Koroglu.

- 4 The application is for the following activities:

Sale of Alcohol (on/off sales) Monday to Sunday 11:00 hrs - 02:00 hrs

Late Night Refreshment (indoors/outdoors) Monday to Sunday 23:00 hrs until 02:30 hrs

Exhibition of Films and Recorded Music (indoors)
Monday to Sunday 07:00 until 02:30 hrs

An additional hour applies on the change from GMT to BST and New Years Eve to the start of the permitted hours on New Years Day. On 23rd December 2019 the licensing authority received information to remove the proposed designated premises supervisor (Mr Cetin Koroglu) from the application.

- 5 Since the application was submitted the applicant has mediated with Durham Safeguarding Children Partnership and agreed Challenge 25 and this has been amended on the operating schedule.
- 6 The licensing authority received a letter from County Durham and Darlington Fire and Rescue Service with no representations, however, detailed the occupancy of the first floor and ground floor of the premises.
- 7 Durham County Council Planning Authority responded to the consultation with no representation. This information in relation to planning permission was forwarded to the applicant.
- 8 The licensing received a letter from Durham County Council Health and Safety Department with no comments on the application.

The licensing authority received four letters in opposition to the application. Three letters were received were from 'other persons', namely Ms Zakrzewski, City of Durham Parish Council, St Nicholas Community Forum and one from a Responsible Authority, Durham County Council Environmental Health.

Recommendation(s)

- 9 The Sub-Committee is asked to determine the application with a view to promoting the licensing objectives.
- 10 The Sub-Committee is recommended to give appropriate weight to:
 - (a) The steps that are appropriate to promote the licensing objectives;
 - (b) The representations (including supporting information) presented by all parties;
 - (c) The Durham County Council Statement of Licensing Policy. The relevant parts of the policy are attached at Appendix 7;
 - (d) The Guidance issued to local authorities under Section 182 of the Licensing Act 2003 (as amended April 2018). The relevant parts of the guidance are attached at Appendix 8.

Background

- 11 Background information – Applicant – Mr Cetin Koroglu

Type of Application: Grant of a premises licence	Date received: 4th December 2019	Consultation ended: 2nd January 2020
--	---	--

Details of the application

- 12 An application for the grant of a premises licence was received by the Licensing Authority on 4th December 2019. A copy of the application is attached at Appendix 3.
- 13 The application is deemed by the Licensing Authority to be correctly served and advertised in accordance with the Licensing Act regulations.
- 14 The activities requested are as follows:

Licensable Activities	Days & Hours
Sale of Alcohol (on/off sales)	Monday to Sunday 11:00 hrs - 02:00 hrs
Exhibition of Films and Recorded Music (indoors)	Monday to Sunday 07:00 until 02:30 hrs
Late Night Refreshment (indoors/outdoors)	Monday to Sunday 23:00 hrs until 02:30 hrs An additional hour applies on the change from GMT to BST and New Year's Eve to the start of the permitted hours on New Year's Day
Proposed Opening Times	Monday to Sunday 07:00hrs – 02:30 hrs

- 15 The applicant has proposed conditions and the steps that they intend to take in order to promote the four licensing objectives, which are outlined within the application form. The applicant's solicitor mediated with Durham Safeguarding Children Partnership and agreed to include Challenge 25 within the operating schedule which has been amended accordingly.

The Representations

- 16 The Licensing Authority received four representations during the consultation period from Ms Zakrzewski, City of Durham Parish Council, St Nicholas Community Forum and one from a Responsible Authority, Durham County Council Environmental Health.

The licensing authority deemed the representations as relevant, relating

to the following licensing objectives:

- The Prevention of Crime and Disorder
- Public Safety
- The Prevention of Public Nuisance

Copies of the representations and supporting information are attached at Appendix 4.

17 Responses were received from the following Responsible Authorities:

Durham County Council Planning Department, not amounting to a representation, for information only.

County Durham and Darlington Fire and Rescue Service not amounting to a representation, also detailed the occupancy of the first floor and ground floor of the premises, for information only.

This information was forwarded to the applicant. See Appendix 5.

Durham County Council Health & Safety Department had no comments to make in relation to the application. See attached Appendix 6.

The Parties

18 The Parties to the hearing will be:

- Mr Matt Foster (Applicant's Solicitor)
- Mr Cetin Koroglu (Applicant)
- Ms R Zakrzewski (other person)
- City of Durham Parish Council (other persons)
- St Nicholas Community Forum (other persons)
- Durham County Council Environmental Health (Responsible Authority)

Options

19 There are a number of options open to the Sub-Committee:

- (a) Grant the licence subject to conditions that are consistent with the operating schedule accompanying the application and the mandatory conditions set out in the Licensing Act 2003;

- (b) Grant the licence subject to modified conditions to that of the operating schedule where the committee considers it appropriate for the promotion of the licensing objectives and the mandatory conditions set out in the Licensing Act 2003;
- (c) To exclude from the scope of the licence any of the licensable activities to which the application relates;
- (d) To refuse to specify a person on the licence as the Designated Premises Supervisor;
- (e) To reject the application.

Main implications

Legal Implications

20 The Committee should be aware of a number of stated cases which have appeared before the Administrative Court and are binding on the Licensing Authority.

See Appendix 1.

Consultation

21 The premises licence application was subject to a 28 day consultation.

See Appendix 1

Conclusion

22 The Sub-Committee is asked to determine the application for the grant of a premises licence in light of the representations received.

Background papers

- Durham County Council's Statement of Licensing Policy
- Guidance issued under Section 182 of the Licensing Act 2003 (as amended April 2018)

Other useful documents

- None

Contact: Karen Robson

Tel: 03000 265104

Appendix 1: Implications

Legal Implications

The case of Daniel Thwaites Plc v Wirral Borough Magistrates' Court (Case No: CO/5533/2006) at the High Court of Justice Queen's Bench Division Administrative Court on 6 May 2008, [2008] EWHC 838 (Admin), 2008 WL 1968943, Before the Honourable Mrs Justice Black.

In this case it was summed up that:

A licensing authority must have regard to guidance issued by the Secretary of State under section 182. Licensing authorities may depart from it if they have reason to do so but will need to give full reasons for their actions.

Furthermore the Thwaites case established that only conditions should be attached to a licence with a view to promoting the Licensing objectives and that 'real evidence' must be presented to support the reason for imposing these conditions.

This judgement is further supported in the case of The Queen on the Application of Bristol Council v Bristol Magistrates' Court, CO/6920/2008 High Court of Justice Queen's Bench Division The Administrative Court, 24 February 2009, [2009] EWHC 625 (Admin) 2009 WL648859 in which it was said:

'Licensing authorities should only impose conditions which are necessary and proportionate for the promotion for licensing objectives'.

In addition to this, it was stated that any condition attached to the licence should be an enforceable condition.

Consultation

The premises licence application was subject to a 28 day consultation in accordance with the Licensing Act 2003 and its regulations.

The Responsible Authorities were consulted on the application.

The notice of application was displayed on the premises for a period of 28 days.

Notice of the application was published in a newspaper which was circulated within the vicinity of the premises.

In addition, details of the application were available to view on the Council's website throughout the 28 day consultation period.

Appendix 2: Location Plan

Appendix 3: Application



* required information

Section 1 of 21

You can save the form at any time and resume it later. You do not need to be logged in when you resume.

System reference

Not Currently In Use

This is the unique reference for this application generated by the system.

Your reference

MF/CHE68/2

You can put what you want here to help you track applications if you make lots of them. It is passed to the authority.

Are you an agent acting on behalf of the applicant?

- Yes No

Put "no" if you are applying on your own behalf or on behalf of a business you own or work for.

Applicant Details

* First name

Cetin

* Family name

Koroglu

You must enter a valid e-mail address

* E-mail

Main telephone number

Include country code.

Other telephone number

- Indicate here if the applicant would prefer not to be contacted by telephone

Is the applicant:

- Applying as a business or organisation, including as a sole trader
 Applying as an individual

A sole trader is a business owned by one person without any special legal structure. Applying as an individual means the applicant is applying so the applicant can be employed, or for some other personal reason, such as following a hobby.

Applicant Business

Is the applicant's business registered in the UK with Companies House?

- Yes No

Note: completing the Applicant Business section is optional in this form.

Is the applicant's business registered outside the UK?

- Yes No

Business name

1920 Bar & Grill

If the applicant's business is registered, use its registered name.

VAT number

-

Put "none" if the applicant is not registered for VAT.

Continued from previous page...

Legal status

Applicant's position in the business

Home country

The country where the applicant's headquarters are.

Applicant Business Address

Building number or name

Street

District

City or town

County or administrative area

Postcode

Country

If the applicant has one, this should be the applicant's official address - that is an address required of the applicant by law for receiving communications.

Agent Details

* First name

* Family name

* E-mail

Main telephone number

Other telephone number

Include country code.

Indicate here if you would prefer not to be contacted by telephone

Are you:

- An agent that is a business or organisation, including a sole trader
- A private individual acting as an agent

A sole trader is a business owned by one person without any special legal structure.

Agent Business

Is your business registered in the UK with Companies House? Yes No

Note: completing the Applicant Business section is optional in this form.

Registration number

Business name

If your business is registered, use its registered name.

VAT number

Put "none" if you are not registered for VAT.

Legal status

Continued from previous page...

Your position in the business Partner

Home country United Kingdom

The country where the headquarters of your business is located.

Agent Registered Address

Address registered with Companies House.

Building number or name

Street

District

City or town

County or administrative area

Postcode

Country

Section 2 of 21

PREMISES DETAILS

I/we, as named in section 1, apply for a premises licence under section 17 of the Licensing Act 2003 for the premises described in section 2 below (the premises) and I/we are making this application to you as the relevant licensing authority in accordance with section 12 of the Licensing Act 2003.

Premises Address

Are you able to provide a postal address, OS map reference or description of the premises?

- Address OS map reference Description

Postal Address Of Premises

Building number or name 1920 Bar & Grill, 19-20

Street Elvet Bridge

District

City or town Durham

County or administrative area County Durham

Postcode DH1 3AA

Country United Kingdom

Further Details

Telephone number

Non-domestic rateable value of premises (£)

Section 3 of 21

APPLICATION DETAILS

In what capacity are you applying for the premises licence?

- An individual or individuals
- A limited company / limited liability partnership
- A partnership (other than limited liability)
- An unincorporated association
- Other (for example a statutory corporation)
- A recognised club
- A charity
- The proprietor of an educational establishment
- A health service body
- A person who is registered under part 2 of the Care Standards Act 2000 (c14) in respect of an independent hospital in Wales
- A person who is registered under Chapter 2 of Part 1 of the Health and Social Care Act 2008 in respect of the carrying on of a regulated activity (within the meaning of that Part) in an independent hospital in England
- The chief officer of police of a police force in England and Wales

Confirm The Following

- I am carrying on or proposing to carry on a business which involves the use of the premises for licensable activities
- I am making the application pursuant to a statutory function
- I am making the application pursuant to a function discharged by virtue of Her Majesty's prerogative

Section 4 of 21

INDIVIDUAL APPLICANT DETAILS

Applicant Name

Is the name the same as (or similar to) the details given in section one?

- Yes No

If "Yes" is selected you can re-use the details from section one, or amend them as required. Select "No" to enter a completely new set of details.

First name

Family name

Is the applicant 18 years of age or older?

- Yes No

Continued from previous page...

Current Residential Address

Is the address the same as (or similar to) the address given in section one?

Yes No

If "Yes" is selected you can re-use the details from section one, or amend them as required. Select "No" to enter a completely new set of details.

Building number or name	<input type="text"/>
Street	<input type="text"/>
District	<input type="text"/>
City or town	<input type="text"/>
County or administrative area	<input type="text"/>
Postcode	<input type="text"/>
Country	<input type="text" value="United Kingdom"/>

Applicant Contact Details

Are the contact details the same as (or similar to) those given in section one?

Yes No

If "Yes" is selected you can re-use the details from section one, or amend them as required. Select "No" to enter a completely new set of details.

You must enter a valid email

Telephone number

Other telephone number

* Date of birth

* Nationality

Documents that demonstrate entitlement to work in the UK

Right to work share code

Right to work share code if not submitting scanned documents

Add another applicant

Section 5 of 21

OPERATING SCHEDULE

When do you want the premises licence to start?

<input type="text"/>	/	<input type="text"/>	/	<input type="text"/>
dd		mm		yyyy

If you wish the licence to be valid only for a limited period, when do you want it to end

<input type="text"/>	/	<input type="text"/>	/	<input type="text"/>
dd		mm		yyyy

Provide a general description of the premises

Continued from previous page...

For example the type of premises, its general situation and layout and any other information which could be relevant to the licensing objectives. Where your application includes off-supplies of alcohol and you intend to provide a place for consumption of these off-supplies you must include a description of where the place will be and its proximity to the premises.

Restaurant and Lounge Bar

If 5,000 or more people are expected to attend the premises at any one time, state the number expected to attend

Section 6 of 21

PROVISION OF PLAYS

See guidance on regulated entertainment

Will you be providing plays?

Yes No

Section 7 of 21

PROVISION OF FILMS

See guidance on regulated entertainment

Will you be providing films?

Yes No

Standard Days And Timings

MONDAY

Start

End

Start

End

Give timings in 24 hour clock. (e.g., 16:00) and only give details for the days of the week when you intend the premises to be used for the activity.

TUESDAY

Start

End

Start

End

WEDNESDAY

Start

End

Start

End

THURSDAY

Start

End

Start

End

Continued from previous page...

FRIDAY

Start

End

Start

End

SATURDAY

Start

End

Start

End

SUNDAY

Start

End

Start

End

Will the exhibition of films take place indoors or outdoors or both?

- Indoors Outdoors Both

Where taking place in a building or other structure tick as appropriate. Indoors may include a tent.

State type of activity to be authorised, if not already stated, and give relevant further details, for example (but not exclusively) whether or not music will be amplified or unamplified.

State any seasonal variations for the exhibition of film

For example (but not exclusively) where the activity will occur on additional days during the summer months.

See conditions for an extension for British Summer Time and New Years Eve

Non standard timings. Where the premises will be used for the exhibition of film at different times from those listed in the column on the left, list below

For example (but not exclusively), where you wish the activity to go on longer on a particular day e.g. Christmas Eve.

Section 8 of 21

PROVISION OF INDOOR SPORTING EVENTS

See guidance on regulated entertainment

Will you be providing indoor sporting events?

- Yes No

Section 9 of 21

PROVISION OF BOXING OR WRESTLING ENTERTAINMENTS

Continued from previous page...

See guidance on regulated entertainment

Will you be providing boxing or wrestling entertainments?

Yes No

Section 10 of 21

PROVISION OF LIVE MUSIC

See guidance on regulated entertainment

Will you be providing live music?

Yes No

Section 11 of 21

PROVISION OF RECORDED MUSIC

See guidance on regulated entertainment

Will you be providing recorded music?

Yes No

Standard Days And Timings

MONDAY

Start

End

Start

End

Give timings in 24 hour clock.
(e.g., 16:00) and only give details for the days
of the week when you intend the premises
to be used for the activity.

TUESDAY

Start

End

Start

End

WEDNESDAY

Start

End

Start

End

THURSDAY

Start

End

Start

End

FRIDAY

Start

End

Start

End

SATURDAY

Start

End

Start

End

Continued from previous page...

SUNDAY

Start

End

Start

End

Will the playing of recorded music take place indoors or outdoors or both?

- Indoors Outdoors Both

Where taking place in a building or other structure tick as appropriate. Indoors may include a tent.

State type of activity to be authorised, if not already stated, and give relevant further details, for example (but not exclusively) whether or not music will be amplified or unamplified.

State any seasonal variations for playing recorded music

For example (but not exclusively) where the activity will occur on additional days during the summer months.

See conditions for an extension for British Summer Time and New Years Eve

Non-standard timings. Where the premises will be used for the playing of recorded music at different times from those listed in the column on the left, list below

For example (but not exclusively), where you wish the activity to go on longer on a particular day e.g. Christmas Eve.

Section 12 of 21

PROVISION OF PERFORMANCES OF DANCE

See guidance on regulated entertainment

Will you be providing performances of dance?

- Yes No

Section 13 of 21

PROVISION OF ANYTHING OF A SIMILAR DESCRIPTION TO LIVE MUSIC, RECORDED MUSIC OR PERFORMANCES OF DANCE

See guidance on regulated entertainment

Will you be providing anything similar to live music, recorded music or performances of dance?

- Yes No

Section 14 of 21

LATE NIGHT REFRESHMENT

Will you be providing late night refreshment?

Continued from previous page...

Standard Days And Timings

MONDAY

Start

End

Start

End

Give timings in 24 hour clock.
(e.g., 16:00) and only give details for the days
of the week when you intend the premises
to be used for the activity.

TUESDAY

Start

End

Start

End

WEDNESDAY

Start

End

Start

End

THURSDAY

Start

End

Start

End

FRIDAY

Start

End

Start

End

SATURDAY

Start

End

Start

End

SUNDAY

Start

End

Start

End

Will the provision of late night refreshment take place indoors or outdoors or both?

- Indoors Outdoors Both

Where taking place in a building or other structure tick as appropriate. Indoors may include a tent.

State type of activity to be authorised, if not already stated, and give relevant further details, for example (but not exclusively) whether or not music will be amplified or unamplified.

State any seasonal variations

Continued from previous page...

For example (but not exclusively) where the activity will occur on additional days during the summer months.

See conditions for an extension for British Summer Time and New Years Eve.

Non-standard timings. Where the premises will be used for the supply of late night refreshments at different times from those listed in the column on the left, list below

For example (but not exclusively), where you wish the activity to go on longer on a particular day e.g. Christmas Eve.

Section 15 of 21

SUPPLY OF ALCOHOL

Will you be selling or supplying alcohol?

Yes No

Standard Days And Timings

MONDAY

Start

End

Start

End

Give timings in 24 hour clock.
(e.g., 16:00) and only give details for the days
of the week when you intend the premises
to be used for the activity.

TUESDAY

Start

End

Start

End

WEDNESDAY

Start

End

Start

End

THURSDAY

Start

End

Start

End

FRIDAY

Start

End

Start

End

SATURDAY

Start

End

Start

End

Continued from previous page...

SUNDAY

Start

End

Start

End

Will the sale of alcohol be for consumption:

- On the premises Off the premises Both

If the sale of alcohol is for consumption on the premises select on, if the sale of alcohol is for consumption away from the premises select off. If the sale of alcohol is for consumption on the premises and away from the premises select both.

State any seasonal variations

For example (but not exclusively) where the activity will occur on additional days during the summer months.

Off sales will include a pavement cafe area and bottles of wine to take home. This is covered in the conditions.

Non-standard timings. Where the premises will be used for the supply of alcohol at different times from those listed in the column on the left, list below

For example (but not exclusively), where you wish the activity to go on longer on a particular day e.g. Christmas Eve.

See Conditions which account for an extension for British Summer Time and New Years Eve.

State the name and details of the individual whom you wish to specify on the licence as premises supervisor

Name

First name

Family name

Date of birth
dd mm yyyy

Continued from previous page...

Enter the contact's address

Building number or name

Street

District

City or town

County or administrative area

Postcode

Country

Personal Licence number
(if known)

Issuing licensing authority
(if known)

PROPOSED DESIGNATED PREMISES SUPERVISOR CONSENT

How will the consent form of the proposed designated premises supervisor be supplied to the authority?

- Electronically, by the proposed designated premises supervisor
- As an attachment to this application

Reference number for consent form (if known)

If the consent form is already submitted, ask the proposed designated premises supervisor for its 'system reference' or 'your reference'.

Section 16 of 21

ADULT ENTERTAINMENT

Highlight any adult entertainment or services, activities, or other entertainment or matters ancillary to the use of the premises that may give rise to concern in respect of children

Give information about anything intended to occur at the premises or ancillary to the use of the premises which may give rise to concern in respect of children, regardless of whether you intend children to have access to the premises, for example (but not exclusively) nudity or semi-nudity, films for restricted age groups etc gambling machines etc.

None

Section 17 of 21

HOURS PREMISES ARE OPEN TO THE PUBLIC

Standard Days And Timings

MONDAY

Start

End

Start

End

Give timings in 24 hour clock. (e.g., 16:00) and only give details for the days of the week when you intend the premises to be used for the activity.

Continued from previous page...

TUESDAY

Start End

Start End

WEDNESDAY

Start End

Start End

THURSDAY

Start End

Start End

FRIDAY

Start End

Start End

SATURDAY

Start End

Start End

SUNDAY

Start End

Start End

State any seasonal variations

For example (but not exclusively) where the activity will occur on additional days during the summer months.

See conditions regarding an extension for British Summer Time and New Years Eve.

Non standard timings. Where you intend to use the premises to be open to the members and guests at different times from those listed in the column on the left, list below

For example (but not exclusively), where you wish the activity to go on longer on a particular day e.g. Christmas Eve.

Section 18 of 21

LICENSING OBJECTIVES

Describe the steps you intend to take to promote the four licensing objectives:

a) General – all four licensing objectives (b,c,d,e)

Continued from previous page...

List here steps you will take to promote all four licensing objectives together.

Please see attached operating schedule and conditions.

b) The prevention of crime and disorder

Please see attached operating schedule and conditions.

c) Public safety

Please see attached operating schedule and conditions.

d) The prevention of public nuisance

Please see attached operating schedule and conditions.

e) The protection of children from harm

Please see attached operating schedule and conditions.

Section 19 of 21

NOTES ON DEMONSTRATING ENTITLEMENT TO WORK IN THE UK

Continued from previous page...

Entitlement to work/immigration status for individual applicants and applications from partnerships which are not limited liability partnerships:

A licence may not be held by an individual or an individual in a partnership who is resident in the UK who:

- does not have the right to live and work in the UK; or
- is subject to a condition preventing him or her from doing work relating to the carrying on of a licensable activity.

Any premises licence issued in respect of an application made on or after 6 April 2017 will become invalid if the holder ceases to be entitled to work in the UK.

Applicants must demonstrate that they have an entitlement to work in the UK and are not subject to a condition preventing them from doing work relating to the carrying on of a licensable activity. They do this in one of two ways: 1) by providing with this application copies or scanned copies of the documents listed below (which do not need to be certified), or 2) by providing their 'share code' to enable the licensing authority to carry out a check using the Home Office online right to work checking service (see below).

Documents which demonstrate entitlement to work in the UK

- An expired or current passport showing the holder, or a person named in the passport as the child of the holder, is a British citizen or a citizen of the UK and Colonies having the right of abode in the UK [please see note below about which sections of the passport to copy].
- An expired or current passport or national identity card showing the holder, or a person named in the passport as the child of the holder, is a national of a European Economic Area country or Switzerland.
- A Registration Certificate or document certifying permanent residence issued by the Home Office to a national of a European Economic Area country or Switzerland.
- A Permanent Residence Card issued by the Home Office to the family member of a national of a European Economic Area country or Switzerland.
- A **current** Biometric Immigration Document (Biometric Residence Permit) issued by the Home Office to the holder indicating that the person named is allowed to stay indefinitely in the UK, or has no time limit on their stay in the UK.
- A **current** passport endorsed to show that the holder is exempt from immigration control, is allowed to stay indefinitely in the UK, has the right of abode in the UK, or has no time limit on their stay in the UK.
- A **current** Immigration Status Document issued by the Home Office to the holder with an endorsement indicating that the named person is allowed to stay indefinitely in the UK or has no time limit on their stay in the UK, **when produced in combination with** an official document giving the person's permanent National Insurance number and their name issued by a Government agency or a previous employer.
- A birth or adoption certificate issued in the UK, **when produced in combination with** an official document giving the person's permanent National Insurance number and their name issued by a Government agency or a previous employer.
- A birth or adoption certificate issued in the Channel Islands, the Isle of Man or Ireland **when produced in combination with** an official document giving the person's permanent National Insurance number and their name issued by a Government agency or a previous employer.
- A certificate of registration or naturalisation as a British citizen, **when produced in combination with** an official document giving the person's permanent National Insurance number and their name issued by a Government agency or a previous employer.

Continued from previous page...

- A **current** passport endorsed to show that the holder is allowed to stay in the UK and is currently allowed to work and is not subject to a condition preventing the holder from doing work relating to the carrying on of a licensable activity.
- A **current** Biometric Immigration Document (Biometric Residence Permit) issued by the Home Office to the holder which indicates that the named person can currently stay in the UK and is allowed to work relation to the carrying on of a licensable activity.
- A **current** Residence Card issued by the Home Office to a person who is not a national of a European Economic Area state or Switzerland but who is a family member of such a national or who has derivative rights or residence.
- A **current** Immigration Status Document containing a photograph issued by the Home Office to the holder with an endorsement indicating that the named person may stay in the UK, and is allowed to work and is not subject to a condition preventing the holder from doing work relating to the carrying on of a licensable activity **when produced in combination with** an official document giving the person's permanent National Insurance number and their name issued by a Government agency or a previous employer.
- A Certificate of Application, **less than 6 months old**, issued by the Home Office under regulation 18(3) or 20(2) of the Immigration (European Economic Area) Regulations 2016, to a person who is not a national of a European Economic Area state or Switzerland but who is a family member of such a national or who has derivative rights of residence.
- Reasonable evidence that the person has an outstanding application to vary their permission to be in the UK with the Home Office such as the Home Office acknowledgement letter or proof of postage evidence, or reasonable evidence that the person has an appeal or administrative review pending on an immigration decision, such as an appeal or administrative review reference number.
- Reasonable evidence that a person who is not a national of a European Economic Area state or Switzerland but who is a family member of such a national or who has derivative rights of residence in exercising treaty rights in the UK including:-
 - evidence of the applicant's own identity – such as a passport,
 - evidence of their relationship with the European Economic Area family member – e.g. a marriage certificate, civil partnership certificate or birth certificate, and
 - evidence that the European Economic Area national has a right of permanent residence in the UK or is one of the following if they have been in the UK for more than 3 months:
 - (i) working e.g. employment contract, wage slips, letter from the employer,
 - (ii) self-employed e.g. contracts, invoices, or audited accounts with a bank,
 - (iii) studying e.g. letter from the school, college or university and evidence of sufficient funds; or
 - (iv) self-sufficient e.g. bank statements.

Family members of European Economic Area nationals who are studying or financially independent must also provide evidence that the European Economic Area national and any family members hold comprehensive sickness insurance in the UK. This can include a private medical insurance policy, an EHIC card or an S1, S2 or S3 form.

Original documents must not be sent to licensing authorities. If the document copied is a passport, a copy of the following pages should be provided:-

- (i) any page containing the holder's personal details including nationality;
- (ii) any page containing the holder's photograph;
- (iii) any page containing the holder's signature;
- (iv) any page containing the date of expiry; and
- (v) any page containing information indicating the holder has permission to enter or remain in the UK and is permitted to work.

Continued from previous page...

If the document is not a passport, a copy of the whole document should be provided.

Your right to work will be checked as part of your licensing application and this could involve us checking your immigration status with the Home Office. We may otherwise share information with the Home Office. Your licence application will not be determined until you have complied with this guidance.

Home Office online right to work checking service

As an alternative to providing a copy of the documents listed above, applicants may demonstrate their right to work by allowing the licensing authority to carry out a check with the Home Office online right to work checking service.

To demonstrate their right to work via the Home Office online right to work checking service, applicants should include in this application their 9-digit share code (provided to them upon accessing the service at <https://www.gov.uk/prove-right-to-work>) which, along with the applicant's date of birth (provided within this application), will allow the licensing authority to carry out the check.

In order to establish the applicant's right to work, the check will need to indicate that the applicant is allowed to work in the United Kingdom and is not subject to a condition preventing them from doing work relating to the carrying on of a licensable activity.

An online check will not be possible in all circumstances because not all applicants will have an immigration status that can be checked online. The Home Office online right to work checking service sets out what information and/or documentation applicants will need in order to access the service. Applicants who are unable to obtain a share code from the service should submit copy documents as set out above.

Section 20 of 21

NOTES ON REGULATED ENTERTAINMENT

Continued from previous page...

- Dance: no licence is required for performances between 08.00 and 23.00 on any day, provided that the audience does not exceed 500. However, a performance which amounts to adult entertainment remains licensable.
- Cross activity exemptions: no licence is required between 08.00 and 23.00 on any day, with no limit on audience size for:
 - o any entertainment taking place on the premises of the local authority where the entertainment is provided by or on behalf of the local authority;
 - o any entertainment taking place on the hospital premises of the health care provider where the entertainment is provided by or on behalf of the health care provider;
 - o any entertainment taking place on the premises of the school where the entertainment is provided by or on behalf of the school proprietor; and
 - o any entertainment (excluding films and a boxing or wrestling entertainment) taking place at a travelling circus, provided that (a) it takes place within a moveable structure that accommodates the audience, and (b) that the travelling circus has not been located on the same site for more than 28 consecutive days.

Section 21 of 21

PAYMENT DETAILS

This fee must be paid to the authority. If you complete the application online, you must pay it by debit or credit card.

Premises Licence Fees are determined by the non-domestic rateable value of the premises.

To find out a premises non domestic rateable value go to the Valuation Office Agency site at http://www.voa.gov.uk/business_rates/index.htm

Premises licence fees can be calculated by visiting the Department for Culture Media and Sport website at http://www.culture.gov.uk/what_we_do/alcohol_and_entertainment/3193.aspx

There is an exemption from the payment of fees in relation to the provision of regulated entertainment at church halls, chapel halls or premises of a similar nature, village halls, parish or community halls, or other premises of a similar nature. The costs associated with these licences will be met by central Government. If, however, the licence also authorises the use of the premises for the supply of alcohol or the provision of late night refreshment, a fee will be required.

Schools and sixth form colleges are exempt from the fees associated with the authorisation of regulated entertainment where the entertainment is provided by and at the school or college and for the purposes of the school or college.

If you operate a large event you are subject to ADDITIONAL fees based upon the number in attendance at any one time.

Details of these additional fees can be found on the website http://www.culture.gov.uk/what_we_do/alcohol_and_entertainment/4040.aspx

* Fee amount (£)

315.00

DECLARATION

[Applicable to individual applicants only, including those in a partnership which is not a limited liability partnership]. I understand I am not entitled to be issued with a licence if I do not have the entitlement to live and work in the UK (or if I am subject to a condition preventing me from doing work relating to the carrying on of a licensable activity) and that my licence will become invalid if I cease to be entitled to live and work in the UK (please read guidance note 15). The DPS named in this application form is entitled to work in the UK (and is not subject to conditions preventing him or her from doing work relating to a licensable activity) and I have seen a copy of his or her proof of entitlement to work, if appropriate (please see note 15)

Ticking this box indicates you have read and understood the above declaration

This section should be completed by the applicant, unless you answered "Yes" to the question "Are you an agent acting on behalf of the applicant?"

* Full name

Matt Foster

* Capacity

Applicants Solicitor

Continued from previous page...

* Date

04	/	12	/	2019
dd		mm		yyyy

Add another signatory

Once you're finished you need to do the following:

1. Save this form to your computer by clicking file/save as...
2. Go back to <https://www.gov.uk/apply-for-a-licence/premises-licence/county-durham/apply-1> to upload this file and continue with your application.

Don't forget to make sure you have all your supporting documentation to hand.

IT IS AN OFFENCE LIABLE TO SUMMARY CONVICTION TO A FINE OF ANY AMOUNT UNDER SECTION 158 OF THE LICENSING ACT 2003, TO MAKE A FALSE STATEMENT IN OR IN CONNECTION WITH THIS APPLICATION

IT IS AN OFFENCE UNDER SECTION 24B OF THE IMMIGRATION ACT 1971 FOR A PERSON TO WORK WHEN THEY KNOW, OR HAVE REASONABLE CAUSE TO BELIEVE, THAT THEY ARE DISQUALIFIED FROM DOING SO BY REASON OF THEIR IMMIGRATION STATUS. THOSE WHO EMPLOY AN ADULT WITHOUT LEAVE OR WHO IS SUBJECT TO CONDITIONS AS TO EMPLOYMENT WILL BE LIABLE TO A CIVIL PENALTY UNDER SECTION 15 OF THE IMMIGRATION, ASYLUM AND NATIONALITY ACT 2006 AND PURSUANT TO SECTION 21 OF THE SAME ACT, WILL BE COMMITTING AN OFFENCE WHERE THEY DO SO IN THE KNOWLEDGE, OR WITH REASONABLE CAUSE TO BELIEVE, THAT THE EMPLOYEE IS DISQUALIFIED

OFFICE USE ONLY

Applicant reference number	<input type="text" value="MF/CHE68/2"/>
Fee paid	<input type="text"/>
Payment provider reference	<input type="text"/>
ELMS Payment Reference	<input type="text"/>
Payment status	<input type="text"/>
Payment authorisation code	<input type="text"/>
Payment authorisation date	<input type="text"/>
Date and time submitted	<input type="text"/>
Approval deadline	<input type="text"/>
Error message	<input type="text"/>
Is Digitally signed	<input type="checkbox"/>

1 2 3 4 5 6 7 8 9 10 11 12 13 14 15 16 17 18 19 20 21 Next >

1920 BAR & GRILL
19-20 ELVET BRIDGE
DURHAM
DH1 3AA

OPEATING SCHEDULE

My Koroglu is an operator known to the responsible authorities, as he currently operates Blue Eye, as 25 Elvet Bridge. That premises operates as a cocktail bar. This premises will be food led and operate as a 'bar and grill' across two floors with a focus on developing a lounge/restaurant feel, to a predominantly seated clientele.

The premises will operate an adaptable trading model throughout the day to take advantage of different trading periods and the needs of customers at those different times. The premises will have 110 covers over the two floors and will have the flexibility to trade only one area at quieter times. It will open from 07:00 to offer a breakfast menu, including the usual tea's and coffees as well as breakfast snacks and the '1920 mixed grill' brunch. A lunch menu will then take over from midday. The lunch and dinner menus will be very similar and be Italian in style. There will be a focus on pizza, pasta, burgers and the premises will work to develop a reputation for good affordable steaks. The business is partnering with a speciality meat supplier to source meat/steaks from South America. South American beef is recognised as being amongst the best in world.

The premises will specialise in continental beer/lager and there will be 3 drafts on offer. In addition, there will be a selection of wines aimed to go with the speciality steaks, so Malbec's and Rioja will focus prominently. Other house wines will also feature. A cocktail menu will be available, and staff will be trained in advising customers on their choice of beverage. Beverages at the premises will of course include non-alcohol options including virgin cocktails, strong coffees and artisan teas.

The premises will commit to their being a minimum provision of 80 seats at all times. This allows the premises to slightly change its operating style after the main evening food trading hours of around 2100-2200, when a space can be cleared for entertainment to take place. Table service will be available at all times, and this will be encouraged by staff. This fits in with the operator's desire to develop a lounge bar feel later into the evening where customers can be entertained whilst still being able to talk in comfort (not having to shout to be heard).

Whilst the premises are applying for later hours, it is anticipated that these hours will not be traded every day of the week. Risk assessments will be carried out for the general operation of the premises. This will include the need for door supervisors, who will be employed at the premises on a risk assessment basis, in line with the operating style of the premises (which is primarily food based).

The target clientele for the premises later in the evening for dinner, is customers who want to go somewhere to eat and then to hang around to enjoy a few drinks and some entertainment, without feeling they need to go somewhere else to enjoy that experience or feeling that they are being rushed out of the premises. So when customers book a table they are able to book it for the night and plan their evening ahead. That later customer can then also enjoy a post 22:00 'lite bites' menu.

CONDITIONS

1. The premises shall operate as a restaurant/bar providing food and drink. There shall be no change to the operating style without proper written notice to the Licensing Authority, which shall include details of the operating style proposed. The Licensing Authority shall advise within 21 days whether a formal application for full or minor variation or a new licence is required and the licence holder shall comply with that direction.
2. A meeter/greeter will be on duty from 20:00 to direct customers to their tables.
3. Waiter/waitress service will be available throughout the hours that the premises are open.
4. A substantial food menu will be available from 12:00 till 22:00 every day.
5. Sales of alcohol for consumption off the premises are restricted to customers taking away resealed, unfinished bottles of wine (or similar) and those seated in a designated pavement café area.
6. The operator shall ensure that at all times when the premises are open for any licensable activity there is sufficient, competent staff on duty at the premises for the purpose of fulfilling the terms and conditions of the licence and for preventing crime and disorder.
7. A CCTV system shall be designed, installed and maintained in proper working order, to the satisfaction of the Licensing Authority and in consultation with Durham Constabulary. Such a system shall:-
 - a. be operated by properly trained staff;
 - b. be in operation at all times that the premises are being used for a licensable activity;
 - c. ensure coverage of all entrances and exits to the licensed premises internally and externally;
 - d. ensure coverage of such other areas as may be required by the Licensing Authority and Durham Constabulary;
 - e. provide continuous recording facilities for each camera to a good standard of clarity. Such recordings shall be retained on paper or otherwise may be put on tape or otherwise (for a period of 28 days), and shall be supplied to the Licensing Authority or Police Officer on request.
8. No glass or material or bottles shall be deposited in any skip, bin or other container of a like nature, located in the open air outside of the premises between the hours of 11.00pm and 8.00am and any such skip, bin or container shall not be removed from the premises between those hours.
9. Noise from the licensed premises, including noise from patrons, amplified music and live music shall not be audible beyond the boundary of the premises, or within any of the parts of the building which do not form part of the licensed premises, so as to cause nuisance to nearby residents or businesses.
10. Subject to the exemption within section 150(4) of the Licensing Act 2003, all

members of staff at the premises shall seek credible photographic proof of age from any person who appears to be under the age of 25 years and who is seeking to purchase alcohol on the premises. Such credible evidence shall include a photograph of the customer which will either be a passport, photographic driving licence or proof of age card carrying a PASS logo.

11. The premises will operate a record of refusals, either being digital or on paper. Such a record will be available to the Police, Trading Standards or the Licensing Authority upon reasonable request.
12. The premises will keep a record of incidents taking place at the premises. Such a record will be available to the Police, Trading Standards or the Licensing Authority upon reasonable request.
13. The premises will operate staff training for all members of staff, and those involved in the sale of alcohol will be trained in regard to responsible sales of alcohol, including Challenge 25.
14. The premises will have a minimum of 80 seats available at the premises at all times when both floors are trading. If only one floor is trading, then it will be a minimum of 40 seats.
15. The premises will operate a maximum of three draft products at the premises, which will not include a guest ale which might be offered occasionally.
16. All permitted hours will be extended by by one hour on the last Sunday in March, when the clocks go forward to mark the beginning of British Summer Time (change from GMT to BST).
17. The premises will be permitted to trade, and all of its hours will be extended, from the end of permitted hours on New Years Eve to the beginning of permitted hours on New Years Day.

No. 19-20 Elvet Bridge

Proposed First Floor Plan and Staircase Section

Scale: 0 1 2 3 4 5m



This document is the property of the Architect. It is to be used only for the project and site for which it is prepared. It is not to be reproduced, stored in a retrieval system, or transmitted in any form or by any means, electronic, mechanical, photocopying, recording, or by any information storage and retrieval system, without the prior written permission of the Architect. The Architect shall not be held responsible for any errors or omissions in this document. The Architect shall not be held responsible for any consequences arising from the use of this document. The Architect shall not be held responsible for any consequences arising from the use of this document. The Architect shall not be held responsible for any consequences arising from the use of this document.

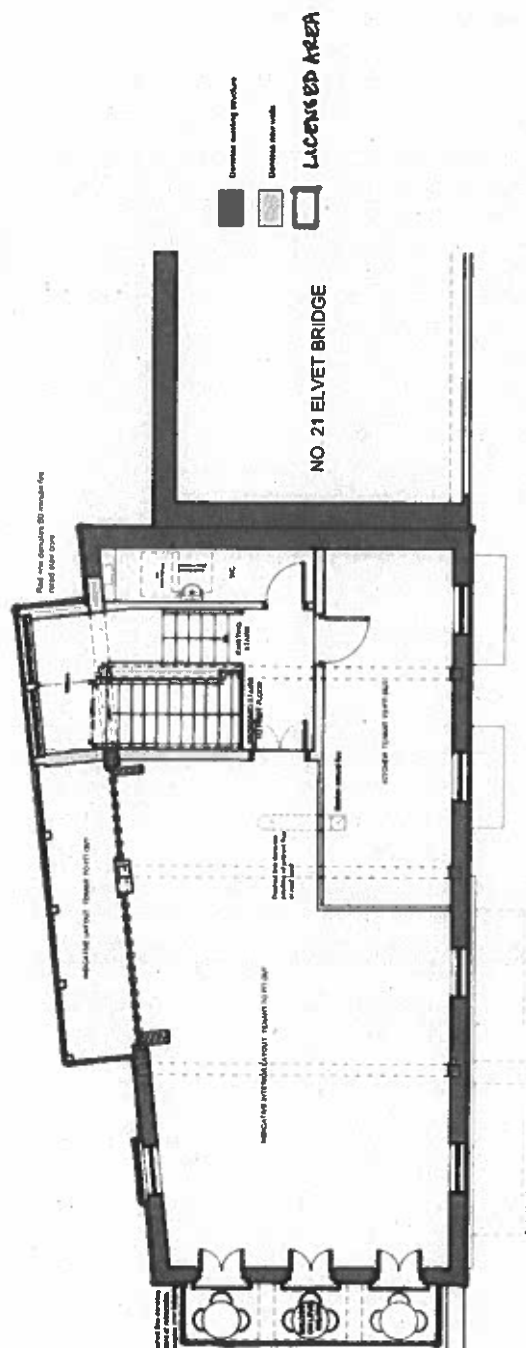

Proposed First Floor
Scale 1:100 @ A3



19-20 Elvet Bridge

Proposed First Floor

Client	Architect	Phase	Planning
Scale	1:100	Date	03:19
Author	AJ	Reviewer	BE
Project No.	1169-CHE	Sheet No.	SD-20.03

Appendix 4: Representations

From: AHS Licensing
Sent: 16 December 2019 10:44
To: Valerie Craig
Subject: 1920 Bar and Grill

From: R Zakrzewski
Sent: 15 December 2019 17:28
To: AHS Licensing <Licensing@durham.gov.uk>
Subject: 1920 Bar and Grill

I am concerned about the application submitted by Mr Cetin Koroglu to extend the hours when his business at 19 - 20 Elvet Bridge, Durham, DH1 3AA will be offering films, music, refreshments and alcohol to very late hours.

The films and music will be indoors, so there may not be too much disturbance to neighbours, but the refreshments will be served outdoors as well as indoors, which will produce some noise of people chattering and the sale of alcohol both on and off the premises are plain dangerous.

Mrs Koroglu wishes to be able to provide all the above until 2.30 am, apart from the alcohol sale which he plans to end at 2.00 am. All of the above will encourage people to be milling around on the street outside and in the neighbourhood, chattering and wandering around at an hour when others will wish to be asleep.

Even more concerning is the danger caused by selling alcohol at such late hours, which encourages drunkenness on the part of those who will wander home having just had a fill-up of alcohol, or may still be drinking it. In addition the site is close to the river, and we do not want the kind of accidents that have happened in recent years - either going down across the grass to the bank, or going down the steep steps, is asking for trouble. At that time of night there is not always thorough lighting. Being open at such hours is simply asking for trouble.

Please take these factors into consideration when making a decision regarding this application. I would like to see a time limit to be much earlier, preferably before midnight.

R Zakrzewski
Orchard Drive, DH1 1LA

City of Durham Parish Council response to Licensing consultation

Application Summary

Applicant: Mr C Koroglu

Application type: Application for a new premises licence

Address: 1920 Bar and Grill, 19-20 Elvet Bridge. Durham. DH1 3AA

Consultee Details

Name: (on behalf of) City of Durham Parish Council – Adam Shanley (Clerk)

Address: c/o Office 3 D4.01d. Clayport Library. 8 Millennium Pl. Durham. DH1 1WA

Email:

19th December 2019

With reference to the above licensing application, the City of Durham Parish Council wishes to object to this application under the objectives of preventing a public nuisance and preventing crime and disorder.

This application is in breach of the Durham County Council Licensing Framework which states that "premises licensed for the sale and supply of alcohol for consumption on and off the premises" should cease serving at midnight on weekdays and 1am at weekends.

To prevent public nuisance we would ask that doors and windows (including those to the balcony) should be closed at 11pm due to noise issues. In line with, We would also like clarification regarding the entertainment which is going to take place after 10pm.

The Parish Council also feels that this application should include a noise management plan and noise control measures should include keeping the doors – including those from the Juliet balconies - closed from 11pm, in line with other licensed premises along Elvet Bridge.

Furthermore, if a licence is granted for street furniture, the Parish Council wishes to request that a condition be applied to the license that all furniture be brought into the premises by 12pm at the latest.

The Parish Council would also like a condition attached to this license so that no tipping of glass bottles can take place after 10pm to further mitigate against any excessive noise disturbing local residents.

On the grounds of public safety, we would also ask that security be employed for busy nights which appear to be Wednesdays Fridays and Saturdays at other licensed premises in Durham.

Yours sincerely,

Adam Shanley
Clerk to City of Durham Parish Council

Application type: Application for a new premises licence
Address: 1920 Bar and Grill, 19-20 Elvet Bridge. Durham. DH1 3AA

St Nicholas Community Forum
24th December 2019

With reference to the above licensing application, St Nicholas Community Forum objects to this application under the objective of preventing a public nuisance, crime and disorder.

Durham City Centre has become a place of rowdy behaviour and nuisance and the impact on the amenity of local residents is very well documented.

This proposal adds further to the general noise disturbance. We would ask that the Planning Committee consider the need to protect the mental and physical well-being of the local community, particularly with regard to sleep disturbance, sleep deprivation and loss of tranquility.

We believe the application requires a noise management plan which is robust and regularly objectively assessed to ascertain that it is effective. St Nicholas Community Forum would like to state that the local City community is already disturbed most nights by people attending places selling alcohol at night and who returning home following their attendance. Evidence of this can easily be supplied on request and SNCF has already submitted a considerable range of evidence and met with the Licensing team for discussion.

To date, following the granting of late licenses residents are then told street noise cannot be dealt with. We ask that proactive measures be put in place in the first instance so the noise disturbance does not then become an issue to be dealt with reactively in an unsatisfactory manner. Prevention being better than cure.

As part of a noise management plan (including the reduction of noise for a suitable period as the hour becomes late) we would like to request the premises has properly trained staff on door duty quietening people as they leave the premises, reminding them they will wake residents should they become noisy and the general expectation that they behave in an adult and responsible manner.

Janet George
Secretary SNCF
E mail:

From: Mark Anslow
Sent: 02 January 2020 12:08
To: Helen Johnson - Licensing Team Leader (N'hoods)
Cc: AHS Licensing;
Subject: FW: 1920 Bar and Grill, 19-20 Elvet Bridge Durham City Durham DH1 3AA

MEMO



To: Ms Valerie Craig
Licensing Services

From: Mr Mark Anslow
Regeneration and Local Services

Date: 2 January 2020

Re: **Licensing Application New Premises Licence Application**
1920 Bar and Grill, 19-20 Elvet Bridge Durham City Durham
DH1 3AA

With reference to the above licensing application received on 5 December 2019.

I have assessed the application with reference to the public nuisance licensing objective and would like to make the following representation:

As stated in comments provided to the applicant I have concerns regarding the proposed opening hours of 2am daily. The premises was granted planning consent previously based on a restaurant use (A3) closing at 11pm opening hours. The potential impact of public nuisance was therefore considered based on the above restriction on hours of operation and a restaurant use in relation to structural/layout control of noise, including from the balconies/roof top outside areas. As the potential for escape of noise was based on the above use/hours, no evidence or evaluation of the suitability for the use applied for above has been established.

I note a condition is proposed stating that noise arising will not be at a "level so as to cause a nuisance to nearby residential or businesses". This condition is fairly general and no specific information is provided within the application as to how this specifically will be managed, the condition is therefore unspecific and would in practice be difficult to enforce.

Considering the above I consider that the granting of the above licence with the conditions proposed may lead to an impact on public nuisance.

It is accepted that the two regulatory regimes operate separately and as such a licence which contradicts other consents is allowed, however I would suggest that prior to the licence application the applicant should have applied for a change of use and extended hours to establish the

suitability of the proposed use in principle. In the case of this licence application, to potentially remove my concerns the applicant will need to provide a management plan demonstrating how specifically the premises will operate and what measures will be employed in relation to noise mitigation.

regards

Mark Anslow
Development Assessment Team Leader
Community Protection Service
Regeneration and Local Services
Durham County Council
Annand House
Meadowfield
Durham
DH7 8RS

Appendix 5: Responses Authorities responses

From: Jennifer Jennings
Sent: 06 December 2019 11:53
To: Valerie Craig
Subject: CON28/19/03283 19 - 21 Elvet Bridge

Dear Valerie

With reference to the above consultation, I can advise that planning permission was granted in October 2016 for the change of use of the shop to a restaurant / café. Conditions were applied to this including hours of opening and limitations on the use of the premises as a pub. The conditions are listed below for your information :

Condition 4 The opening hours of the premises shall be restricted to 0800 to 2300 on any day.

Reason: In the interests of preserving the amenity of adjacent and nearby occupiers in accordance with Policy U5 of the City of Durham Local Plan and the NPPF.

Condition 5 Notwithstanding the submitted details, any A5 use of the premises shall be of a nature and scale that is ancillary to the primary A3 use hereby approved.

Reason: For the avoidance of doubt, and in the interests of maintaining the vitality and viability of the city centre, in accordance with saved Policy S3 of the City of Durham Local Plan and Part 2 of the National Planning Policy Framework.

It is noted within the licence application that the hours of operation differ those as part of the permission. Any amendment to the hours of opening will be subject to a new variation of condition planning application.

I trust this is of assistance
Many thanks

Jennifer Jennings
Planning Officer – Central East Area

Planning Development (Central and East), Durham County Council, County Hall, Durham, DH1 5UL

Web: www.durham.gov.uk





Chief Fire Officer: Stuart Errington

Fire and Rescue Service Headquarters,
Belmont Business Park, Durham, DH1 1TW

Date: 17 December 2019

This matter is being dealt with by: Daniel Thompson

Our Ref: 2E40850020

Your Ref:

Dir
E-π

Dear Madam

Licensing Act 2003
Regulatory Reform (Fire Safety) Order 2005
1920 Bar and Grill, 19-20 Elvet Bridge, Durham, DH1 3AA

I acknowledge your application dated 5 December 2019 for a Premises Licence under The Licensing Act 2003 in respect of the above named premises.

No representations will be made to the Licensing Authority subject to the responsible person for the above premises ensuring compliance with the requirements of the Regulatory Reform (Fire Safety) Order 2005.

A suitable and sufficient fire safety risk assessment must be carried out in order to comply with the above Order. **The Fire Authority recommend that any Licensing Committee consider the following areas for discussion: -**

- The licence states that it can have a maximum of 80 seats. Please note that the occupancy for the first floor can be a maximum of 30 people and the ground floor 40 people.

For further guidance please refer to <https://www.gov.uk/workplace-fire-safety-your-responsibilities/fire-safety-advice-documents> which provides information about the Regulatory Reform (Fire Safety) Order 2005.

Should you require any further information please do not hesitate to contact me on the telephone number or e-mail address shown above or visit our website www.ddfire.gov.uk and follow the link to Fire safety at work.

Yours faithfully

Daniel Thompson
Fire Safety Section



www.ddfire.gov.uk

Appendix 6: Responses from Health & Safety Dept

From: Richard Wormald
Sent: 11 December 2019 10:41
To: Valerie Craig
Subject: SR 197327 RWO 11-12-19

Dear Valerie

Thank you for consulting the Health and Safety Team , regarding the New Premise Licence/Minor Variation for:

Application Type - Application for a New Premises Licence

Applicant: - Mr Cetin Koroglu

Premises – 1920 Bar and Grill, 19-20 Elvet Bridge, Durham, DH1 3AA

Date of Application – 5th December 2019 Last date for representations – 2nd January 2020

I have no representations to make regarding the application

Regards

Mr R. Wormald
Senior Environmental Health Officer
Adult and Health Services

Appendix 7: Statement of Licensing Policy

7.1 The Prevention of Crime and Disorder - Licensed premises, especially those offering late night / early morning entertainment, alcohol and refreshment can, if not properly managed, become a source of public nuisance, generating crime and disorder problems. **The council expects** all licensed premises to be properly managed at all times to prevent this from happening and will focus attention on standards of management practice at licensed premises when carrying out its administrative and enforcement functions.

The council encourages, and will look positively on, the provision by licensees of comprehensive and documented staff training. Documented staff training conducted in respect of:

- Preventing underage sales
- Minimising drunkenness
- Managing and resolving conflict
- Emergency procedures
- Compliance with the licence conditions
- Relevant obligations and offences under the Licensing Act, particularly those associated with the sale of alcohol
- Identification and refusal of underage sales
- Use of accredited training courses and recognised industry qualifications (e.g. BII)

The council expects every holder of a premises licence, club premises certificate or temporary event notice to be responsible for minimising the impact of crime, disorder and anti-social behaviour by their patrons both on and within the immediate vicinity of their premises, including for example on the pavement, in a beer garden, a marquee, in a smoking shelter etc.

The council expects all applicants to demonstrate, in their operating schedules, that suitable and sufficient measures, ranging from the design and layout of the premises through to the daily operation of the business, have been identified and will be implemented and maintained with the intention of preventing crime and disorder.

The council recommends that procedures to deal with drunken customers, violence and anti-social behaviour, in and outside premises, and the provision of closed-circuit television in certain premises should be considered by applicants, licencees and event organisers when addressing this issue.

The council encourages personal licence holders to actively participate in established "Pubwatch" schemes, where issues relating to crime and disorder can be addressed. **The council encourages** involvement in the "Best Bar None" initiative which enables premises to demonstrate good safe operating procedures. Such schemes have been very successful in reducing the negative impact of alcohol across a range of circumstances.

The council recognises and promotes effective and responsible management of all licensed and authorised premises through competent, efficient and regular instruction, recorded training, supervision of staff and the adoption of good practice,

such as 'Challenge 25'. These are amongst the most important control measures for the achievement of all Licensing Objectives.

The council will take a positive view of anyone who invests in appropriate training, and nationally accredited qualifications tailored to the licensing sector. Training records should be kept available for inspection by relevant enforcement agencies as a matter of good practice.

It is important that qualified and competent people are present who can discuss any problems or matters of concern arising from the licensable activities at or near to the premises with officers from DCC Licensing Services and Police.

The council also considers it to be good practice if the DPS or premises licence holder is present in the licensed area of the premises:

- Between 22:00 hours and closing time, when the premises is one that regularly opens after midnight for both regulated entertainment and the sale or supply of alcohol for consumption on the premises
- At all times when the premises are a "vertical drinking establishment" where little or no seating is provided
- At times where there is a substantial increase in customers i.e. for televised major sporting events etc.

Maximum occupancy: When its discretion is invoked, the council will only impose a maximum number of people that can attend premises or an event where there is a clear and justifiable need in respect of that premises or event. Any such decision will be based on the nature and style of the operation.

The council will consider information provided by the applicant and any other body (the Council's Building Control Section, Environmental Health Section and the Durham and Darlington Fire and Rescue Service) before setting a maximum number. Applicants will be expected to detail the arrangements that would be put in place e.g. provision of door staff to ensure that the permitted number of people attending the premises or event will not be exceeded.

Security: Whenever security operatives/door supervisors are employed at licensed premises to carry out security functions they must be licensed by the Security Industry Authority (SIA). If a licensee directly employs security operatives, they will need to be licensed by the SIA as a supervisor/manager. The numbers of licensed door supervisors, both male and female, required at any premises will be dependent upon the nature of the activities licensed and the characteristics and capacity of the establishment as well as the hours of trading.

Toughened/Safety Glass: Licensed venues that provide the sale or supply of alcohol for consumption on the premises should consider the introduction of toughened/safety glass. This policy expectation applies especially to any premises associated with a higher risk for potential crime and disorder. This will be particularly

relevant for high-volume vertical drinking establishments and those premises open beyond midnight in areas where there is a high concentration of venues.

The council and several of its partners have signed a collective new pledge as part of an ongoing campaign to eradicate single use plastics. The agreement commits all signatories to significantly reduce, and work towards ultimately removing, the use of unnecessary single use plastics from their operations. If alternatives to normal glass are used, the use of suitable alternatives, including non-single use plastics, is encouraged.

Drugs/Knives/Weapons: The council will expect licensees to take all reasonable steps to prevent the presence of drugs on licensed premises and to take appropriate steps to prevent drugs changing hands or consumed within the premises to prevent tragedies and harm because of drug misuse.

The council will expect licensees to be familiar with the Home Office Drug Strategy booklet entitled Safer Clubbing (ISBN 1840827807) or other subsequent editions. The council also expects that licence holders will also take steps to prevent the presence of knives and other weapons on their premises and that a log be kept of all drug, knife and weapon incidents. Licence holders should also consider arranging training for their staff on drugs, knives and weapons and to have policies for dealing with the possession of drugs, knives and weapons and the supply of drugs.

In addition to the information provided above, **Table 1 in Appendix VI** provides recommendations, suggestions and examples for how to prevent the specific crime/disorder outlined. This table is not exhaustive, and every applicant must consider the specific situation, location and circumstances associated with their premises, activities, clientele and workforce when identifying hazards, assessing risks and identifying controls.

7.2 Public Safety - The Act covers a wide range of premises that require licensing. Each of these types of premises presents a mixture of risks, with many common to most premises, and others unique to specific operations. It is essential that applicants acknowledge these risks and that premises are constructed or adapted and operated to safeguard occupants and people in the immediate vicinity who may be affected by the premises and activities taking place therein.

Applicants are advised to seek advice on such matters from the council's occupational health and safety team, Health and Safety Executive, Durham Constabulary and the Durham and Darlington Fire and Rescue Service. They should incorporate any recommendations from these responsible authorities in their Operating Schedule before submitting their applications. Matters for consideration include:

- First Aid
- Public security
- Event control
- Polycarbonate Glass
- Fire Safety
- Electrical safety
- Building safety
- Transport
- Drink driving issues
- Occupancy levels

In addition to the information provided above, **Table 2 in Appendix VI** provides recommendations, suggestions and examples of how to prevent the specific dangers outlined. This table is not exhaustive, and every applicant must consider the specific situation, location and circumstances associated with their premises, activities, clientele and workforce when identifying hazards, assessing risks and identifying controls.

7.3 Prevention of Public Nuisance - Licensed premises, especially those operating late at night and in the early hours of the morning, can cause a range of nuisances impacting on people living, working or sleeping near the premises.

The concerns relate, amongst other things, to litter, light pollution, noxious odours and noise nuisance resulting from music, human voices, ventilation equipment and vehicles. The **council will expect** applicants to demonstrate that suitable and sufficient measures have been identified, and will be implemented and maintained, with the intention of preventing public nuisance relevant to the individual style, location and characteristics of the premises and events.

If an external structure or area is to be used by customers, whether for consumption of alcohol or for smoking, the **applicant will be expected** to offer measures designed to minimise its impact on residents in respect of both public nuisance and crime and disorder. These measures may include a restriction on hours that areas / structures will be used or appropriate signage requesting customers to consider residents and monitoring of such areas by staff.

The placement of tables and chairs outside of licensed premises may give rise to public nuisance including noise and litter. When tables and chairs are situated on the public highway, relevant authorisations will often be required from the Highways Authority. Enquiries concerning such consents should be made to the Council's Highway's Section (see Appendix III). In predominantly commercial areas, such as shopping centres, the use of tables and chairs outside may be allowed however, the **council will normally expect** them to be removed before the premises close, and any resulting litter/debris cleared away.

Applicants should consider reducing potential noise nuisance by, for example (this list is not exhaustive):

- Assessment of likely noise levels in the premises
- Assessment of likely noise levels if outdoor drinking is allowed
- The sound insulation the building would provide (e.g. double glazing, double doors / lobbies to entrances, windows used for ventilation)
- The distance and direction to the nearest noise sensitive premises.
- Likely noise sources outside of the premises (e.g. emptying bottle bins, taxis, unruly customers leaving the premises)
- Dispersal of patrons – where necessary the council will expect a dispersal policy for patrons at the end of the evening. The policy will specify such issues as alterations to the style and volume of music played, public address announcements and use of appropriate signage at exits
- Ways to limit noise / disorder from patrons leaving the premises

The extent to which the above matters will need to be addressed will be dependent on the nature of the area where the premises are situated, the type of premises concerned, the licensable activities to be provided, operational procedures and the needs of the local community.

Applicants are advised to seek advice from Durham County Council's Environmental Health team and incorporate any recommendations in their operating schedule before submitting their applications.

Takeaways and fast-food outlets - The council expects takeaways and late-night refreshment premises to take reasonable steps in clearing litter from outside their premises and along the pavement in either direction as necessary, whilst the premises are open and at the end of the working day. These premises should maintain clean, dirt or grease free frontages. Such premises should also display notices advising customers of the location of bins and patrons should be encouraged to use the bins made available.

Important note: The council considers that it will be inappropriate to grant a premises licence permitting the sale of alcohol at premises which are principally used for selling hot food for consumption off the premises (“takeaway” premises).

Takeaway premises are often open late at night and in the early hours of the morning. They can be associated with disorder as people under the influence of alcohol may congregate outside takeaways after leaving or in some cases having been ejected from late-night licensed premises.

Takeaways operate within the night time economy but without the same framework around them, e.g. pubwatch, use of security staff etc. In addition, alcohol sold from takeaways could readily be consumed in public spaces and may not be subject to the same controls associated with other types of licensed premises.

From a health perspective, obesity levels are rising nationally and locally; without action the health of the population will continue to suffer. Responsible licensees can support the ‘Working toward a healthy weight in County Durham’ goals and the council would see the following steps as a contribution to reducing health harms and health inequalities:

- Menu to display calories per portion information for all food offers.
- Menu to offer at least one clear and stated, 'healthy option' and to be priced competitively.
- Menu to display recommended daily calorie limits for adults (For women the recommended limit is 2,000 calories a day for men it's 2,500).
- Menu to offer smaller / half portions.
- Salt and pepper available upon request rather than always on the table

In addition to the information provided above, **Table 3 in Appendix IV** provides recommendations, suggestions and examples of how to prevent the specific nuisance type outlined. This table is not exhaustive, and every applicant must consider the specific situation, location and circumstances associated with their premises, activities, clientele and workforce when identifying hazards, assessing risks and identifying controls.

Appendix 8: Section 182 Guidance

Crime and disorder

- 2.1 Licensing authorities should look to the police as the main source of advice on crime and disorder. They should also seek to involve the local Community Safety Partnership (CSP).
- 2.2 In the exercise of their functions, licensing authorities should seek to co-operate with the Security Industry Authority ("SIA") as far as possible and consider adding relevant conditions to licences where appropriate. The SIA also plays an important role in preventing crime and disorder by ensuring that door supervisors are properly licensed and, in partnership with police and other agencies, that security companies are not being used as fronts for serious and organised criminal activity. This may include making specific enquiries or visiting premises through intelligence led operations in conjunction with the police, local authorities and other partner agencies. Similarly, the provision of requirements for door supervision may be appropriate to ensure that people who are drunk, drug dealers or people carrying firearms do not enter the premises and ensuring that the police are kept informed.
- 2.3 Conditions should be targeted on deterrence and preventing crime and disorder including the prevention of illegal working in licensed premises (see paragraph 10.10). For example, where there is good reason to suppose that disorder may take place, the presence of closed-circuit television (CCTV) cameras both inside and immediately outside the premises can actively deter disorder, nuisance, anti-social behaviour and crime generally. Some licence holders may wish to have cameras on their premises for the prevention of crime directed against the business itself, its staff, or its customers. But any condition may require a broader approach, and it may be appropriate to ensure that the precise location of cameras is set out on plans to ensure that certain areas are properly covered and there is no subsequent dispute over the terms of the condition.
- 2.4 The inclusion of radio links and ring-round phone systems should be considered an appropriate condition for public houses, bars and nightclubs operating in city and town centre leisure areas with a high density of licensed premises. These systems allow managers of licensed premises to communicate instantly with the police and facilitate a rapid response to any disorder which may be endangering the customers and staff on the premises.
- 2.5 Conditions relating to the management competency of designated premises supervisors should not normally be attached to premises licences. It will normally be the responsibility of the premises licence holder as an employer, and not the licensing authority, to ensure that the managers appointed at the premises are competent and appropriately trained. The designated premises supervisor is the key person who will usually be responsible for the day to day management of the premises by the premises licence holder, including the prevention of disorder. A condition of this kind may only be justified as

appropriate in rare circumstances where it can be demonstrated that, in the circumstances associated with particular premises, poor management competency could give rise to issues of crime and disorder and public safety.

- 2.6 The prevention of crime includes the prevention of immigration crime including the prevention of illegal working in licensed premises. Licensing authorities should work with Home Office Immigration Enforcement, as well as the police, in respect of these matters. Licence conditions that are considered appropriate for the prevention of illegal working in licensed premises might include requiring a premises licence holder to undertake right to work checks on all staff employed at the licensed premises or requiring that a copy of any document checked as part of a right to work check are retained at the licensed premises.

Public safety

- 2.7 Licence holders have a responsibility to ensure the safety of those using their premises, as a part of their duties under the 2003 Act. This concerns the safety of people using the relevant premises rather than public health which is addressed in other legislation. Physical safety includes the prevention of accidents and injuries and other immediate harms that can result from alcohol consumption such as unconsciousness or alcohol poisoning. Conditions relating to public safety may also promote the crime and disorder objective as noted above. There will of course be occasions when a public safety condition could incidentally benefit a person's health more generally, but it should not be the purpose of the condition as this would be outside the licensing authority's powers (be ultra vires) under the 2003 Act. Conditions should not be imposed on a premises licence or club premises certificate which relate to cleanliness or hygiene.
- 2.8 A number of matters should be considered in relation to public safety. These may include:
- Fire safety;
 - Ensuring appropriate access for emergency services such as ambulances;
 - Good communication with local authorities and emergency services, for example communications networks with the police and signing up for local incident alerts (see paragraph 2.4 above);
 - Ensuring the presence of trained first aiders on the premises and appropriate first aid kits;
 - Ensuring the safety of people when leaving the premises (for example, through the provision of information on late-night transportation);
 - Ensuring appropriate and frequent waste disposal, particularly of glass bottles;
 - Ensuring appropriate limits on the maximum capacity of the premises (see paragraphs 2.12-2.13, and Chapter 10; and
 - Considering the use of CCTV in and around the premises (as noted in paragraph 2.3 above, this may also assist with promoting the crime and disorder objective).
- 2.9 The measures that are appropriate to promote public safety will vary between premises and the matters listed above may not apply in all cases. As set out in Chapter 8 (8.38-8.46), applicants should consider when making their application which steps it is appropriate to take to promote the public safety objective and demonstrate how they achieve that.

Ensuring safe departure of those using the premises

- 2.10 Licence holders should make provision to ensure that premises users safely leave their premises. Measures that may assist include:
- Providing information on the premises of local taxi companies who can provide safe transportation home; and
 - Ensuring adequate lighting outside the premises, particularly on paths leading to and from the premises and in car parks.

Maintenance and repair

- 2.11 Where there is a requirement in other legislation for premises open to the public or for employers to possess certificates attesting to the safety or satisfactory nature of certain equipment or fixtures on the premises, it would be inappropriate for a licensing condition to require possession of such a certificate. However, it would be permissible to require as a condition of a licence or certificate, if appropriate, checks on this equipment to be conducted at specified intervals and for evidence of these checks to be retained by the premises licence holder or club provided this does not duplicate or gold-plate a requirement in other legislation. Similarly, it would be permissible for licensing authorities, if they receive relevant representations from responsible authorities or any other persons, to attach conditions which require equipment of particular standards to be maintained on the premises. Responsible authorities – such as health and safety authorities – should therefore make their expectations clear in this respect to enable prospective licence holders or clubs to prepare effective operating schedules and club operating schedules.

Safe capacities

- 2.12 “Safe capacities” should only be imposed where appropriate for the promotion of public safety or the prevention of disorder on the relevant premises. For example, if a capacity has been imposed through other legislation, it would be inappropriate to reproduce it in a premises licence. Indeed, it would also be wrong to lay down conditions which conflict with other legal requirements. However, if no safe capacity has been imposed through other legislation, a responsible authority may consider it appropriate for a new capacity to be attached to the premises which would apply at any material time when the licensable activities are taking place and make representations to that effect. For example, in certain circumstances, capacity limits may be appropriate in preventing disorder, as overcrowded venues can increase the risks of crowds becoming frustrated and hostile.
- 2.13 The permitted capacity is a limit on the number of persons who may be on the premises at any time, following a recommendation by the relevant fire and rescue authority under the Regulatory Reform (Fire Safety) Order 2005. For any application for a premises licence or club premises certificate for premises without an existing permitted capacity where the applicant wishes to take advantage of the special provisions set out in section 177 of the 2003 Act¹, the applicant should conduct their own risk assessment as to the appropriate capacity of the premises. They should send their recommendation to the fire and rescue authority which will consider it and decide what the “permitted capacity” of

¹ S 177 of the 2003 Act now only applies to performances of dance.

those premises should be.

- 2.14 Public safety may include the safety of performers appearing at any premises, but does not extend to the prevention of injury from participation in a boxing or wrestling entertainment.

Public nuisance

- 2.15 The 2003 Act enables licensing authorities and responsible authorities, through representations, to consider what constitutes public nuisance and what is appropriate to prevent it in terms of conditions attached to specific premises licences and club premises certificates. It is therefore important that in considering the promotion of this licensing objective, licensing authorities and responsible authorities focus on the effect of the licensable activities at the specific premises on persons living and working (including those carrying on business) in the area around the premises which may be disproportionate and unreasonable. The issues will mainly concern noise nuisance, light pollution, noxious smells and litter.
- 2.16 Public nuisance is given a statutory meaning in many pieces of legislation. It is however not narrowly defined in the 2003 Act and retains its broad common law meaning. It may include in appropriate circumstances the reduction of the living and working amenity and environment of other persons living and working in the area of the licensed premises. Public nuisance may also arise as a result of the adverse effects of artificial light, dust, odour and insects or where its effect is prejudicial to health.
- 2.17 Conditions relating to noise nuisance will usually concern steps appropriate to control the levels of noise emanating from premises. This might be achieved by a simple measure such as ensuring that doors and windows are kept closed after a particular time, or persons are not permitted in garden areas of the premises after a certain time. More sophisticated measures like the installation of acoustic curtains or rubber speaker mounts to mitigate sound escape from the premises may be appropriate. However, conditions in relation to live or recorded music may not be enforceable in circumstances where the entertainment activity itself is not licensable (see chapter 16). Any conditions appropriate to promote the prevention of public nuisance should be tailored to the type, nature and characteristics of the specific premises and its licensable activities. Licensing authorities should avoid inappropriate or disproportionate measures that could deter events that are valuable to the community, such as live music. Noise limiters, for example, are expensive to purchase and install and are likely to be a considerable burden for smaller venues.
- 2.18 As with all conditions, those relating to noise nuisance may not be appropriate in certain circumstances where provisions in other legislation adequately protect those living in the area of the premises. But as stated earlier in this Guidance, the approach of licensing authorities and responsible authorities should be one of prevention and when their powers are engaged, licensing authorities should be aware of the fact that other legislation may not adequately cover concerns raised in relevant representations and additional conditions may be appropriate.

- 2.19 Where applications have given rise to representations, any appropriate conditions should normally focus on the most sensitive periods. For example, the most sensitive period for people being disturbed by unreasonably loud music is at night and into the early morning when residents in adjacent properties may be attempting to go to sleep or are sleeping. This is why there is still a need for a licence for performances of live music between 11 pm and 8 am. In certain circumstances, conditions relating to noise emanating from the premises may also be appropriate to address any disturbance anticipated as customers enter and leave.
- 2.20 Measures to control light pollution will also require careful thought. Bright lighting outside premises which is considered appropriate to prevent crime and disorder may itself give rise to light pollution for some neighbours. Applicants, licensing authorities and responsible authorities will need to balance these issues.
- 2.21 Beyond the immediate area surrounding the premises, these are matters for the personal responsibility of individuals under the law. An individual who engages in anti- social behaviour is accountable in their own right. However, it would be perfectly reasonable for a licensing authority to impose a condition, following relevant representations, that requires the licence holder or club to place signs at the exits from the building encouraging patrons to be quiet until they leave the area, or that, if they wish to smoke, to do so at designated places on the premises instead of outside, and to respect the rights of people living nearby to a peaceful night.